

Deyes High School Public Exhibition



All drawings / diagrams in document are not to scale





Google Streetview Views

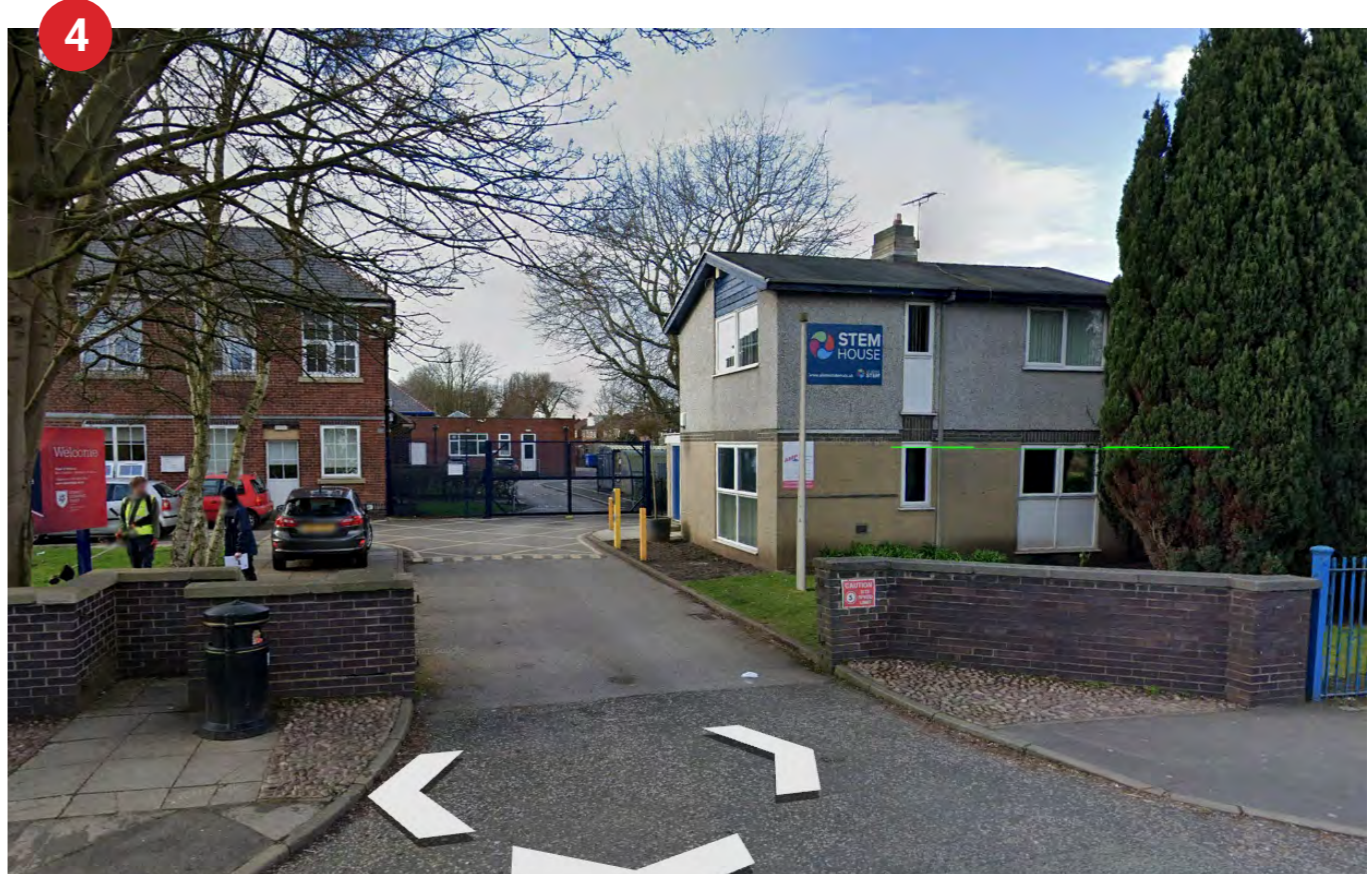

Deyes High School
February 2022



Google Streetview Views



Aerial Site View (Red outline is Deyes High School Site)



Aerial Site View (Showing proposed new build location)



Proposed Demolition

Refer to full size print for details

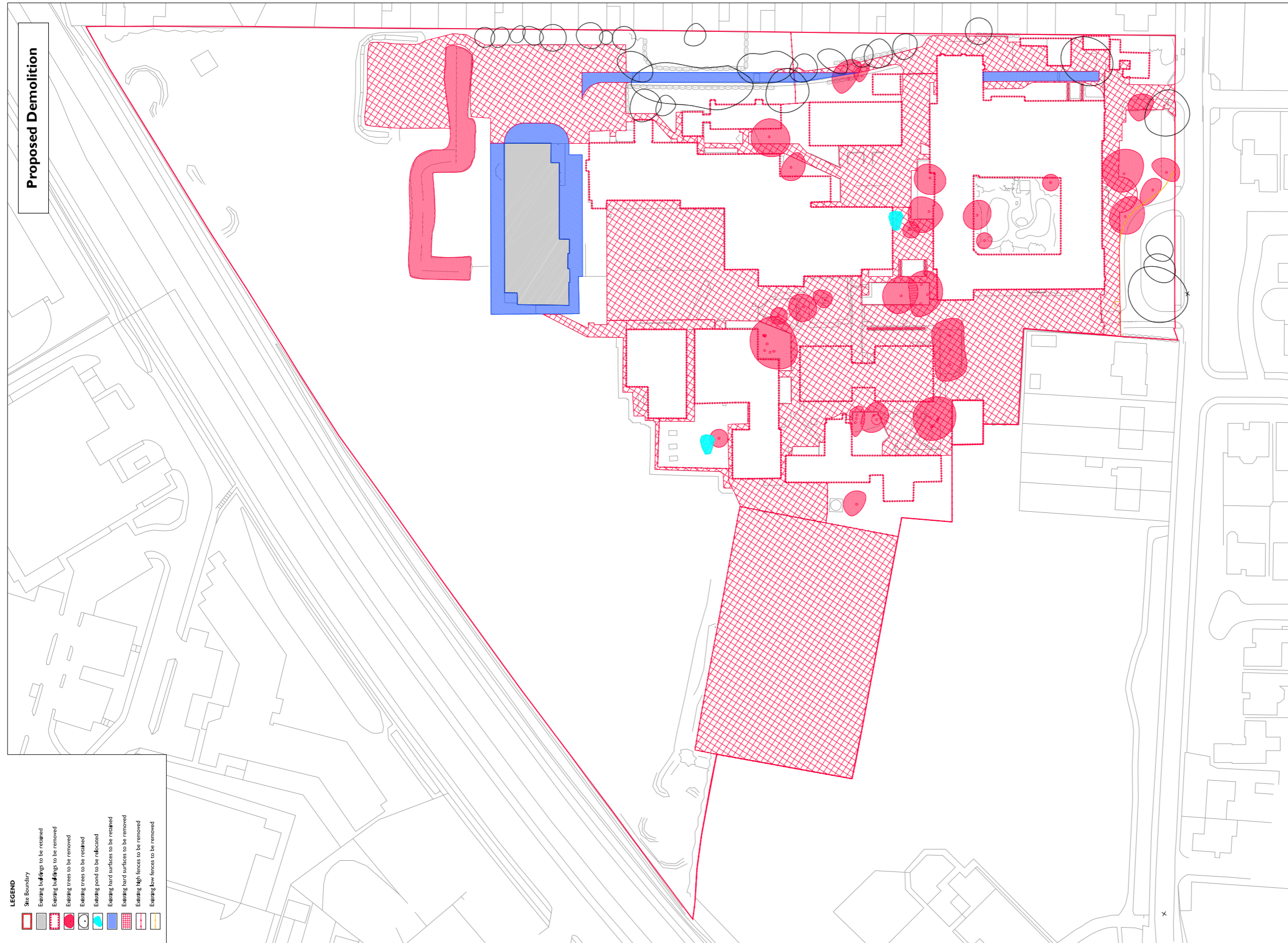

Proposed Site Plan

Refer to full size print for details



Proposed Access & Circulation

Refer to full size print for details



Proposed Ground Floor Plan (with Site Context)



Proposed Ground Floor Plan



Proposed First Floor Plan



- Large Spaces
- Learning Resource Spaces
- Teaching Spaces
- Staff / Admin
- Storage
- Non-net area

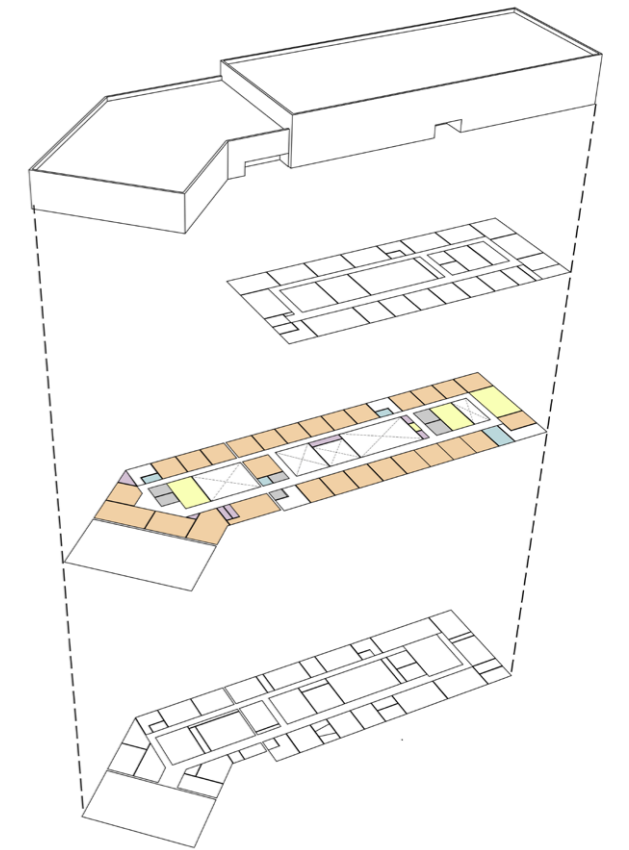

Proposed Second Floor Plan



- Large Spaces
- Learning Resource Spaces
- Teaching Spaces
- Staff / Admin
- Storage
- Non-net area

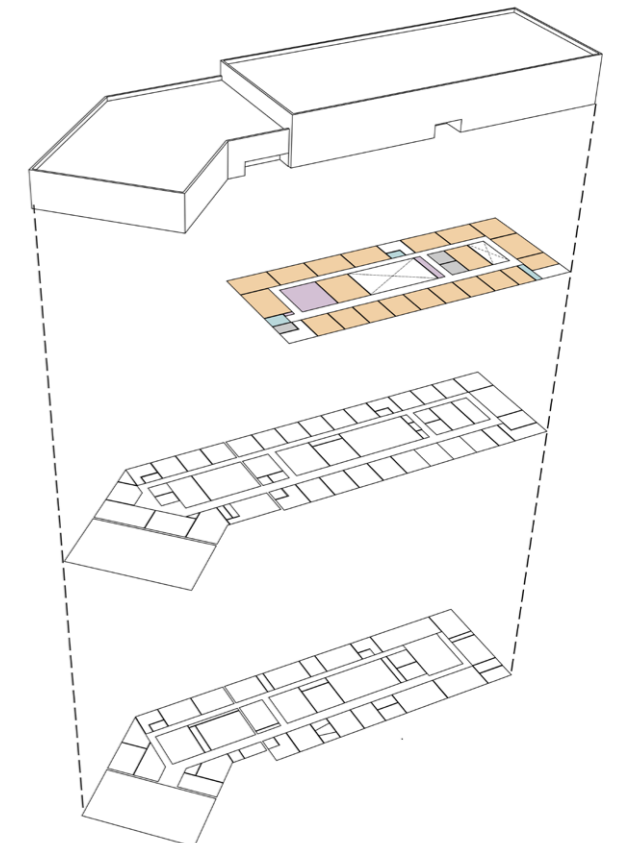

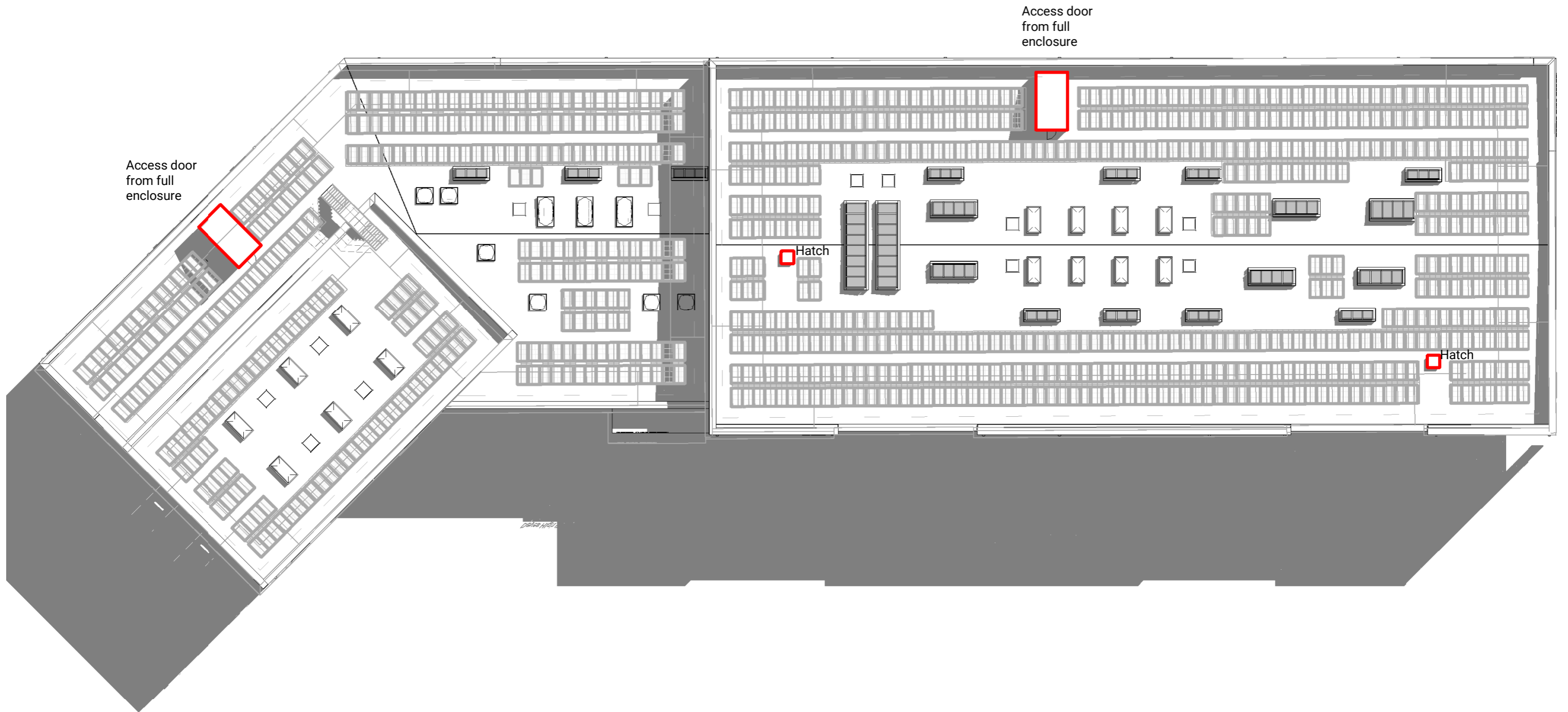

Community Use (Sport Facilities)



- Sports provision
(Community Use Area)
- Potential Out of hours use
(School performances / events)
- Potential Out of hours school classes: Art, Food & Textiles
- Lock down locations



Sport Provision - External (Summer Months)

Existing Sports Provision Plan

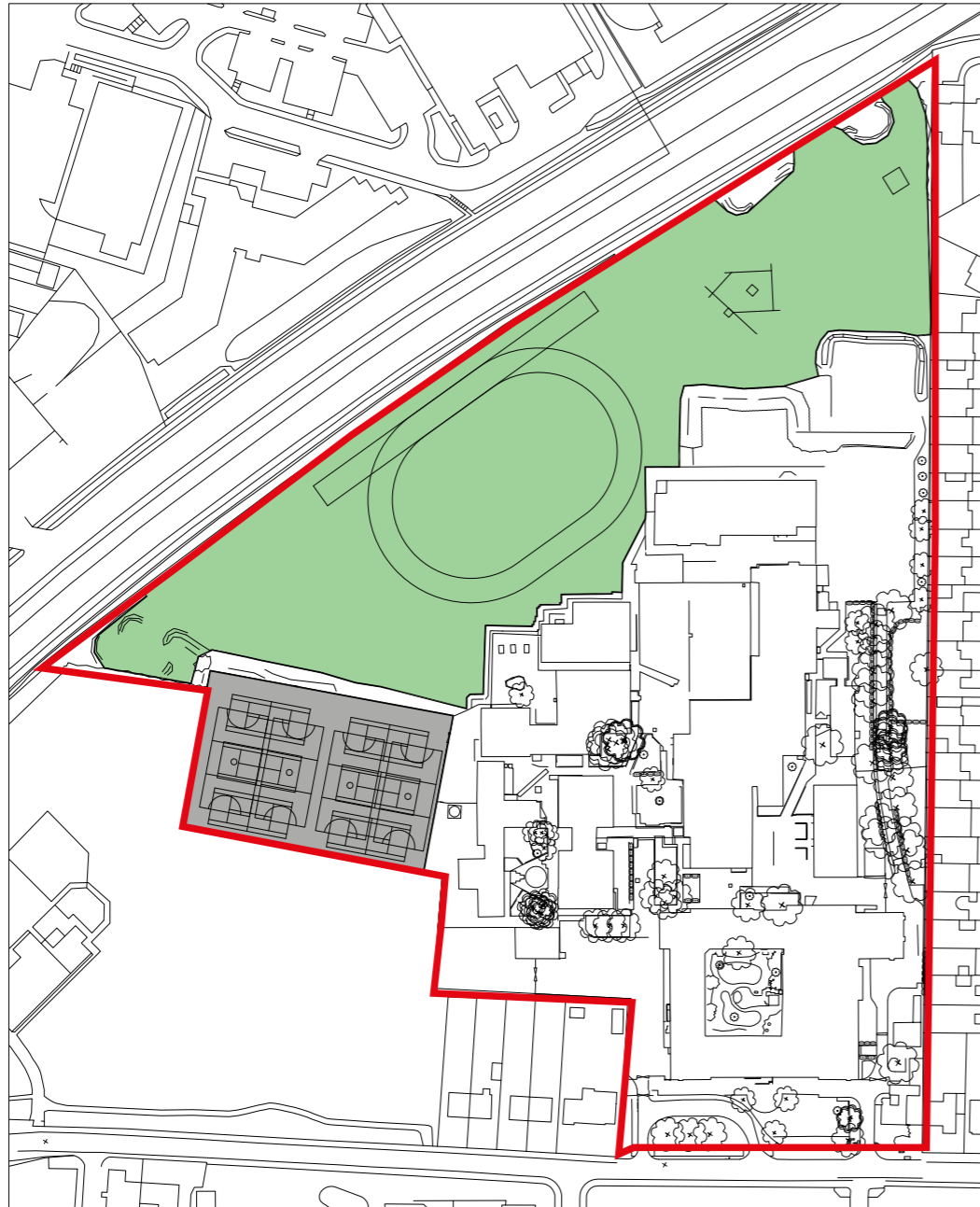

- EXISTING**
- HARD PE AREA - 3557m²**
 - ALL YEAR PROVISION**
 - 6No. Tennis Courts
 - 4No. Netball Courts
 - EXISTING SOFT PE AREA - 16,451m²**
 - SUMMER PROVISION**
 - 200m running track
 - 100m running straight
 - Rounders
 - Javelin
 - High Jump

Proposed Sports Provision Plan

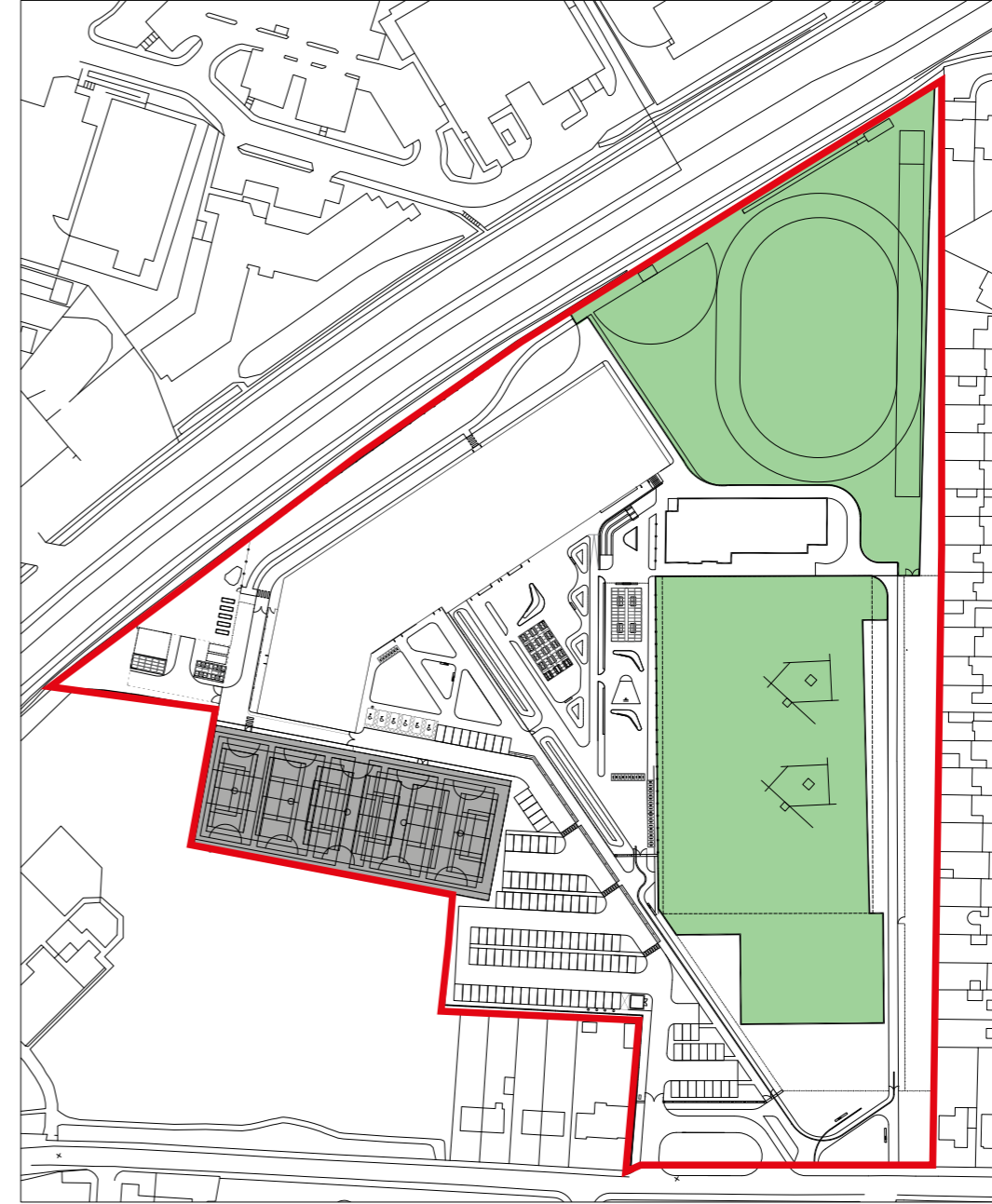

- PROPOSED**
- HARD PE AREA - 3300m²**
 - ALL YEAR PROVISION**
 - 6No. Tennis Courts
 - 5No. Netball Courts
 - 2No. 5 a Side Pitches
 - PROPOSED SOFT PE AREA - 16,451m²**
 - SUMMER PROVISION**
 - Pitch A: 200m running track
 - 100m running straight
 - High Jump
 - Long Jump
 - Pitch B: Rounders
 - Javelin
 - Pitch A = Retention of existing pitch with minor reinstatement works following removal of conifers and gravel car park
 - Pitch B = New grass pitch construction (Type 5)

Sport Provision - External (Winter Months)

Existing Sports Provision Plan

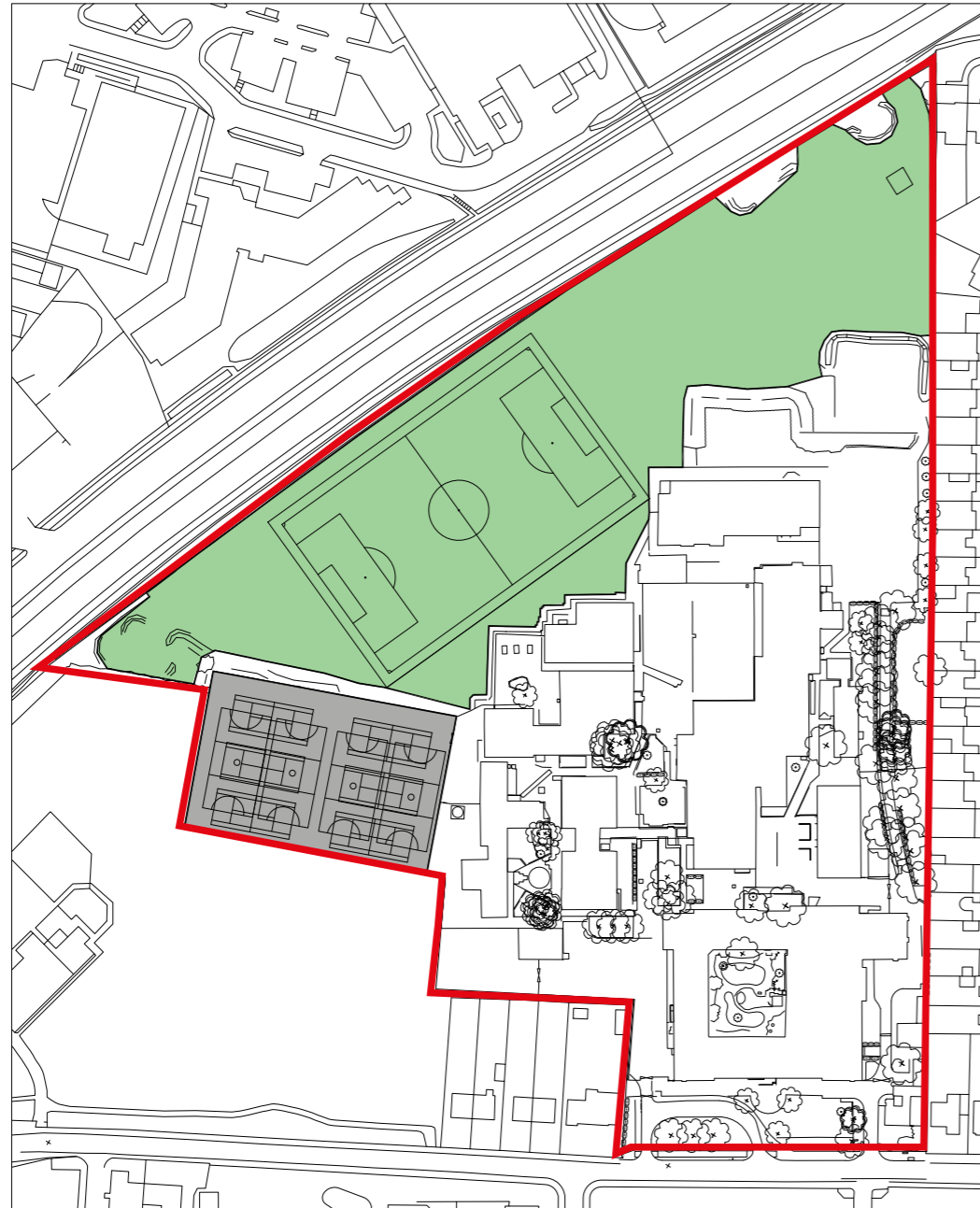

- EXISTING**
- HARD PE AREA - 3557m²**
 - ALL YEAR PROVISION**
 - 6No. Tennis Courts
 - 4No. Netball Courts
 - EXISTING SOFT PE AREA - 16,451m²**
 - WINTER PROVISION**
 - 1No. U15/16 football pitch

Proposed Sports Provision Plan

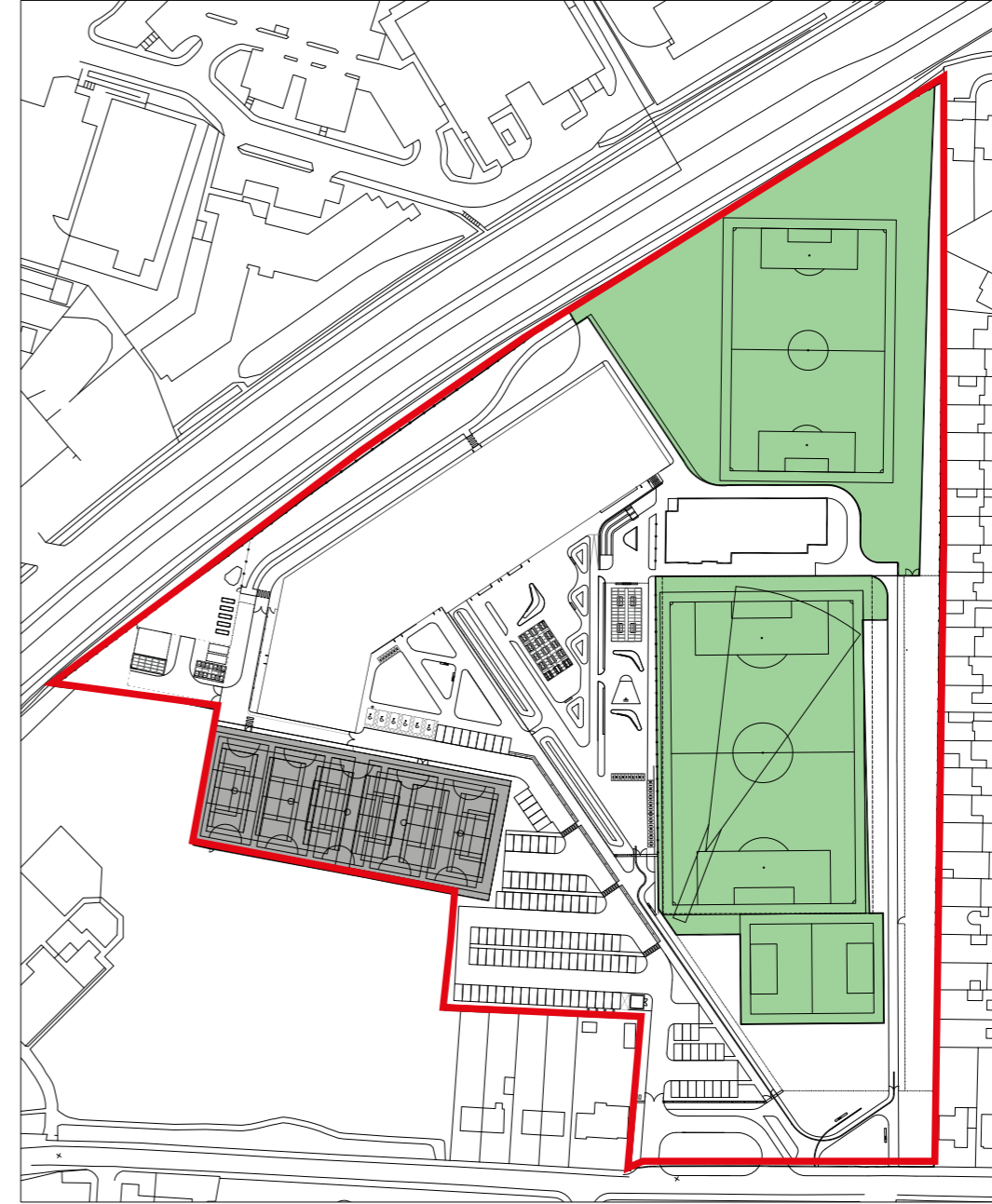

- PROPOSED**
- HARD PE AREA - 3300m²**
 - ALL YEAR PROVISION**
 - 6No. Tennis Courts
 - 5No. Netball Courts
 - 2No. 5 a Side Pitches
 - PROPOSED SOFT PE AREA - 16,451m²**
 - WINTER PROVISION**
 - Pitch A: 1No. U13/14 Football pitch
 - Pitch B: 1No. U15/16 Football pitch
 - 1No. 5 a Side Pitch
- Pitch A = Retention of existing pitch with minor reinstatement works following removal of conifers and gravel car park
- Pitch B = New grass pitch construction (Type 5)

Sport Provision - Covered Multi Use Games Area (MUGA)

- The existing MUGA (Tennis courts) will be resurfaced for an improved playing surface.
- Part of the MUGA will receive a canopy shelter. This serves two purposes: 1) opportunities for use of the games area in inclement weather. 2) carries photovoltaic (PV) arrays and provide renewable energy.

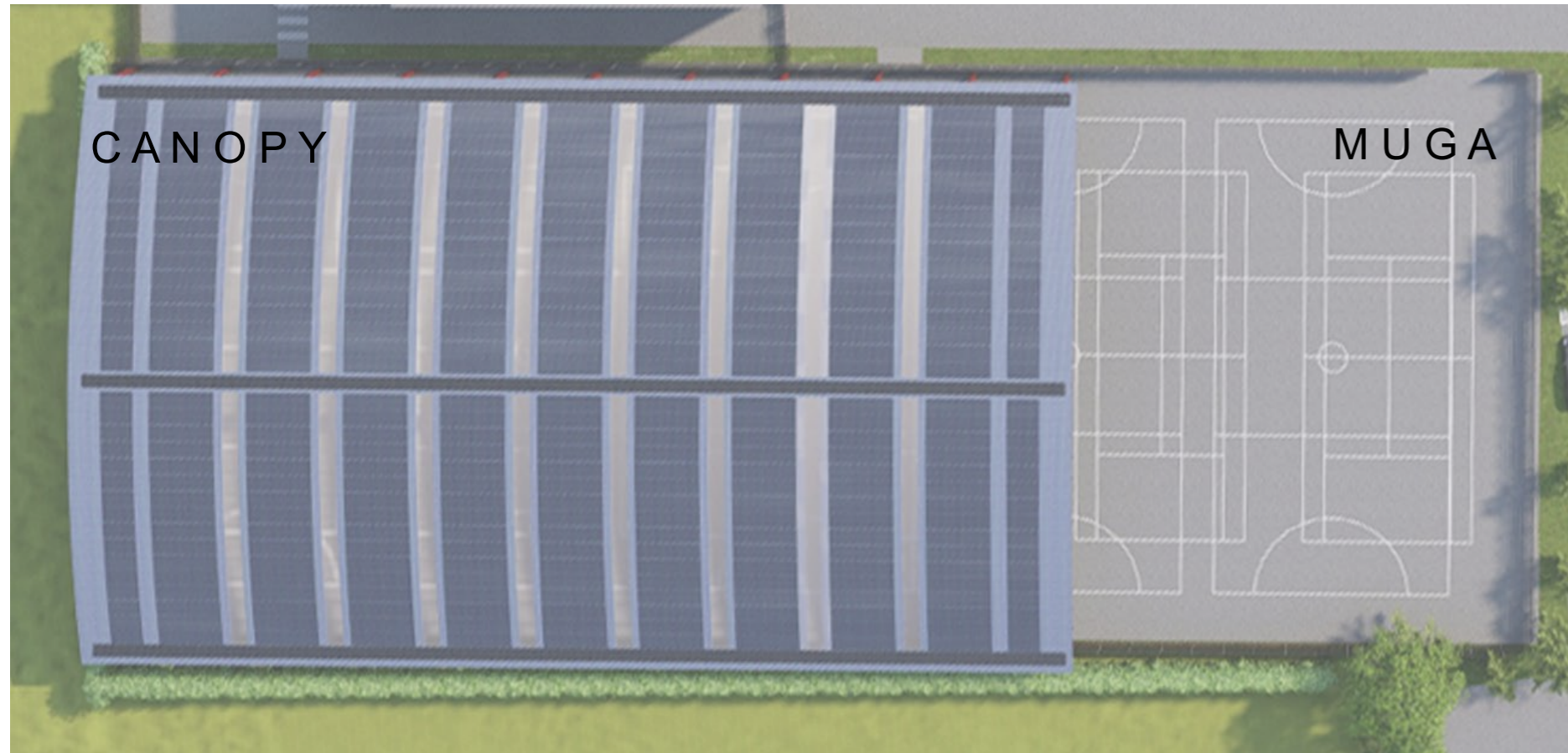

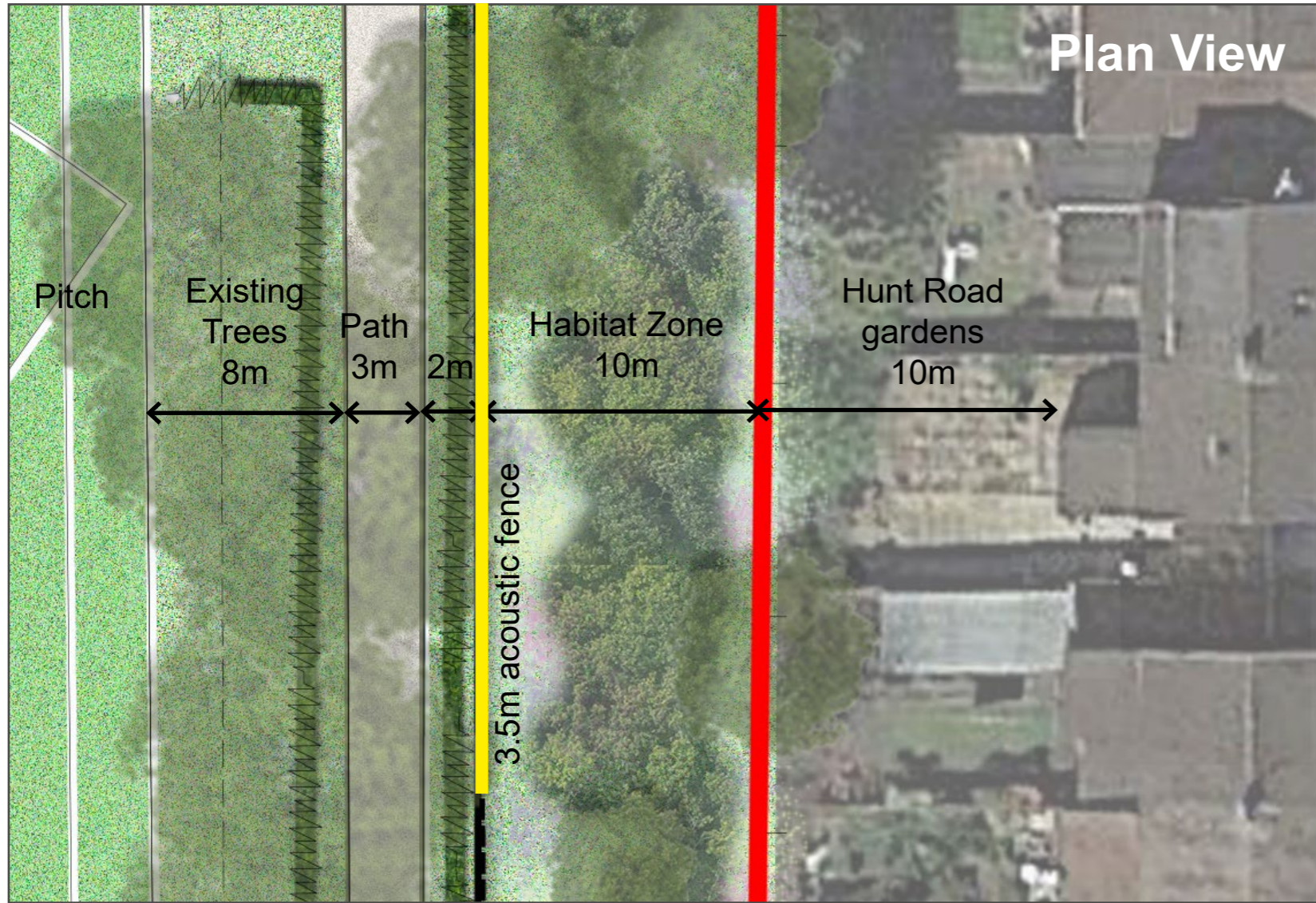

Sport Provision Acoustic Fence

- Acoustic fence helps mitigate potential noise and visual intrusion between sports pitches and Hunt Road residences
- Introduces a habitat area, improving opportunity for local biodiversity.

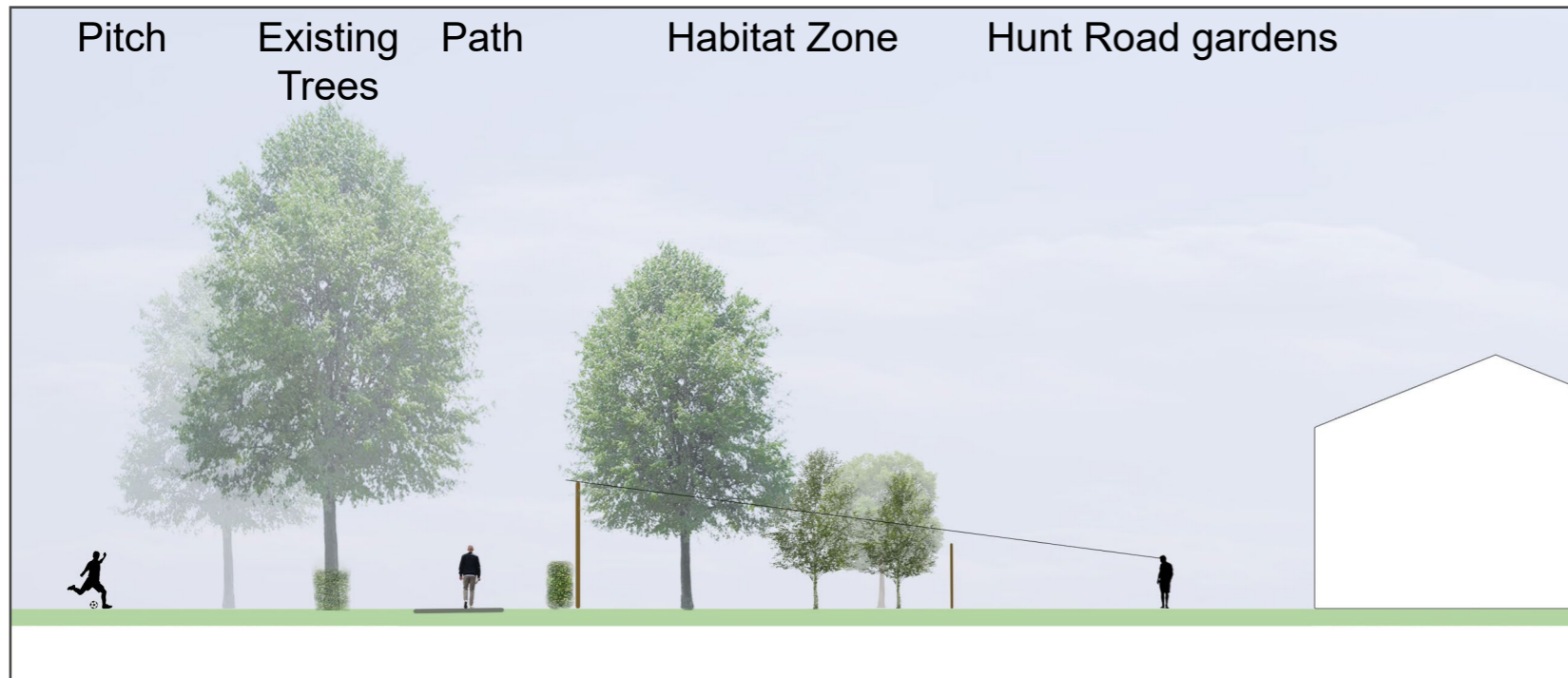

Proposed Elevations



South Elevation



North Elevation

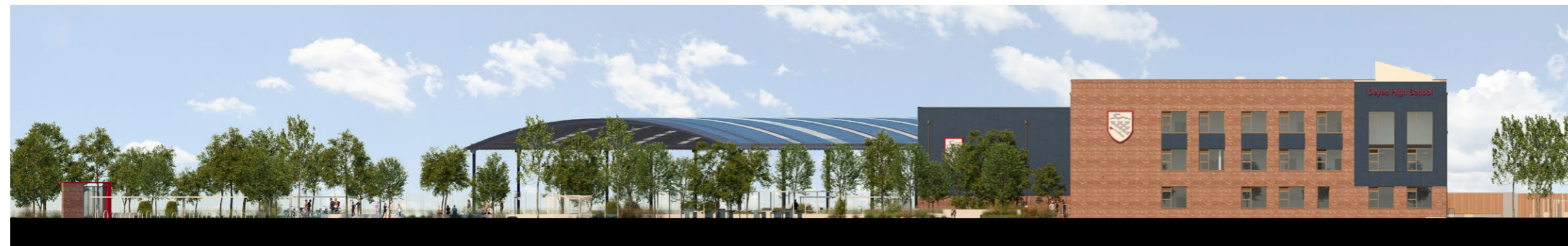

East Elevation

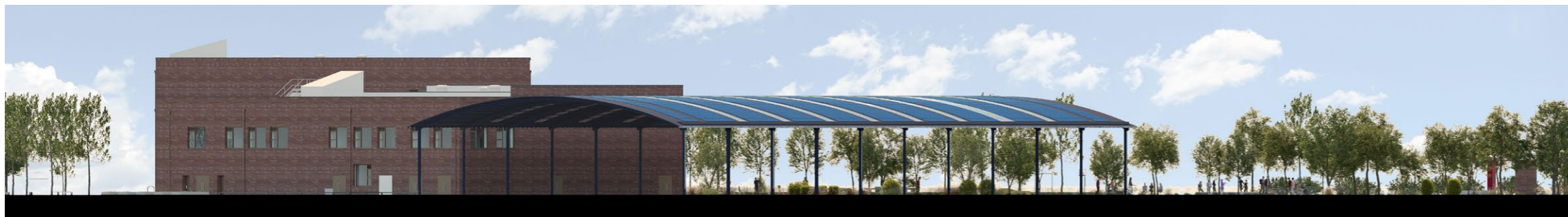

West Elevation

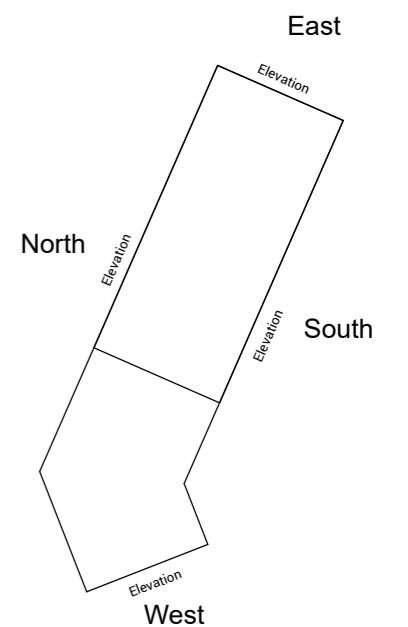

Proposed Site 3D View





Proposed External Material Palette

Red Brick - colour & texture TBC



Rockpanel Rainscreen Cladding



PPC metal elements



Proposed 3D View: Visitor & Community Entrance



Proposed 3D Views: Side & Rear Elevations



Proposed 3D Views: Front & Back Elevations

